

梅田川流域(想定最大規模)

凡例 (Legend) section containing various symbols for evacuation sites, flood zones, and administrative boundaries.

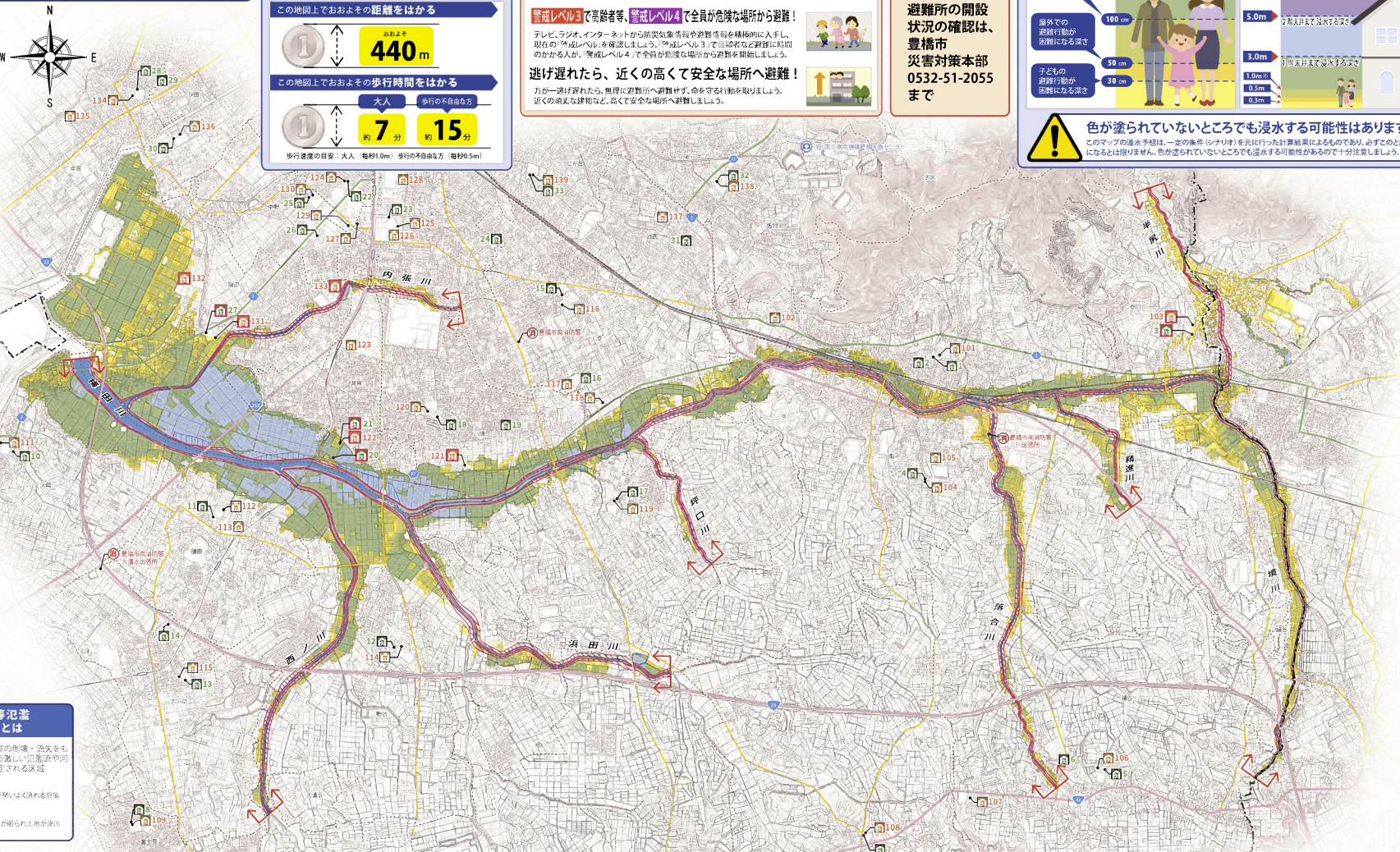

Distance and Time Information section providing a calculator for evacuation distance and time based on walking speed.

Flood Evacuation Important Matters section with key messages and icons regarding shelter selection and evacuation timing.

Shelter Opening Status Confirmation section for the city disaster response center (0532-51-2055).

Flood Water Depth Guidelines section featuring illustrations of people and buildings to show how water depth affects safety.

Comparison of Flood Hazard and Building Collapse Risk sections.

Table of Evacuation Site 1 (指定緊急避難場所) listing names, addresses, and phone numbers for various public buildings.

Map details including scale (1:22,000) and a specific flood simulation scenario for the Umeda River basin.

Table of Evacuation Site 2 (指定緊急避難場所) listing names, addresses, and phone numbers for additional public buildings.